



**Welcome to
Junyuan Primary School**

Primary 6 Curriculum Briefing

24 January 2025, 2.30 p.m. – 4.15 p.m.

GENTLE REMINDER

- Use earpiece for better audio clarity





We seek your cooperation on the following:



No videography
No photography



PLEASE
NOTE...

Briefing Slides

- Slides will be made available on school website from **3 February to 28 February**





Scan the QR Code or go to
<https://pigeonhole.at/2025JYPS>

Go to
pigeonhole.at

Enter passcode

2025JYPS

Feedback

PLEASE
NOTE...

- Online Feedback form will be sent via Parents Gateway (PG) by **27 January**



Objectives

- To engage parents early in the year on the **school's holistic programmes**
- To provide awareness on expectations in **curriculum and co-curriculum matters**
- To encourage **greater home-school partnership**



Welcome to Junyuan Primary

P6 Curriculum Briefing

24 January 2025, 2.30 pm – 4.30 pm

1. **Principal's Address – Mr Chan**
2. **Year Head's Address – Miss Joyce Tan**
3. **Mother Tongue Language Curriculum- Mdm Shahrina**
4. **Mathematics Curriculum – Miss Pearl Lim**
5. **English Curriculum – Mdm Noora**
6. **Science Curriculum – Miss Diana Koh**
7. **Character and Citizenship Education (CCE) / Social Studies (SS) Curriculum – Mdm Eunice Bor**
8. **PE/ Art / Music (PAM) Curriculum – Mr Mark**



P6
FORM
TEACHERS



6 RESPECT

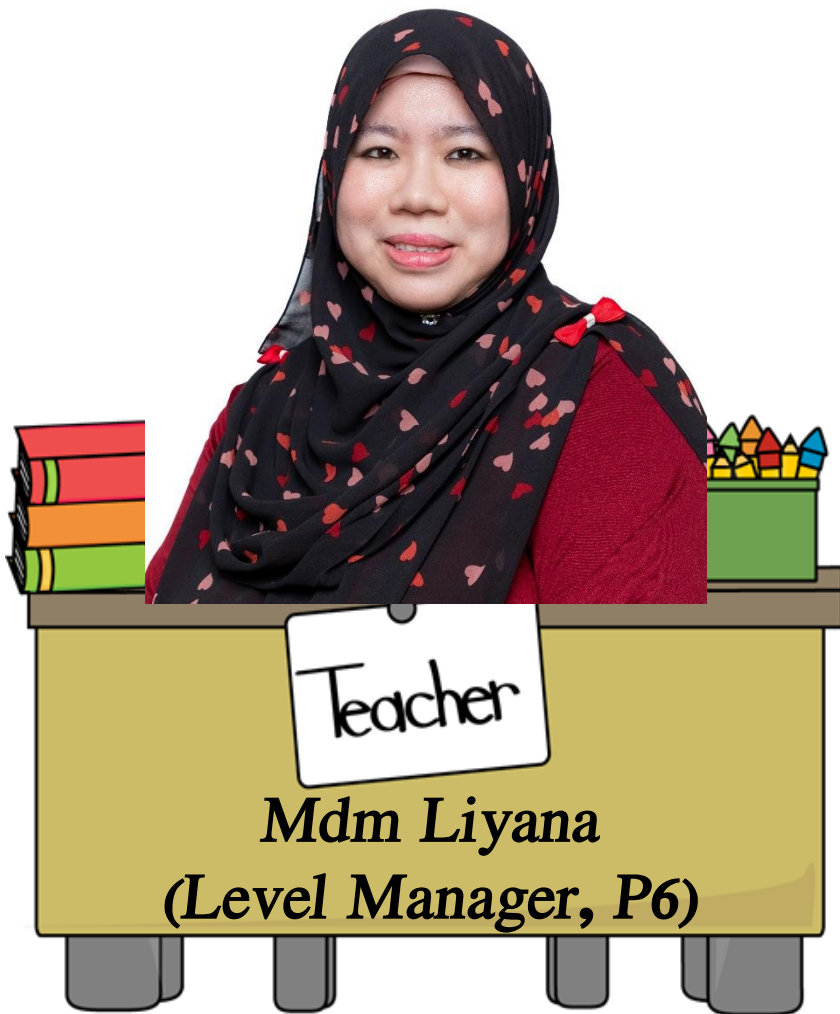



6 RESPONSIBILITY



Teacher

Mr Wang Shing Huei



Teacher

**Mdm Aishah
(LH Science)**



Teacher

Miss Charlotte Tan



6 RESILIENCE





6 Integrity

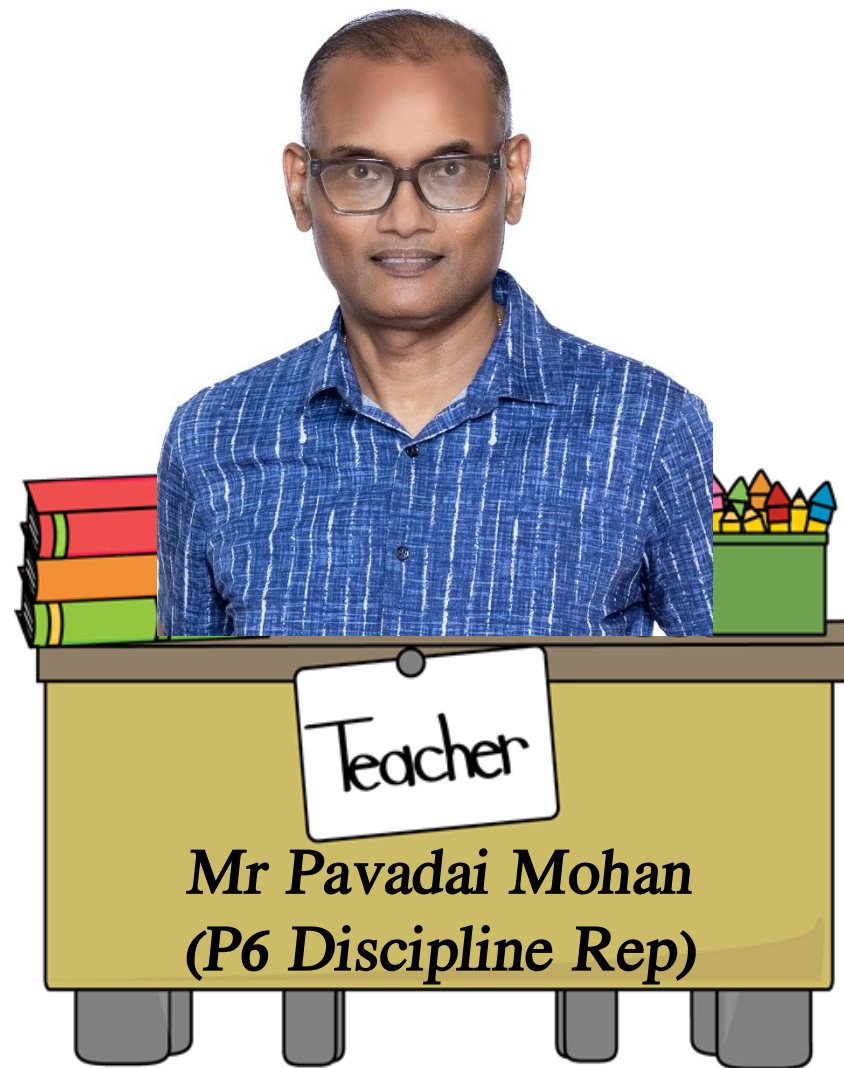
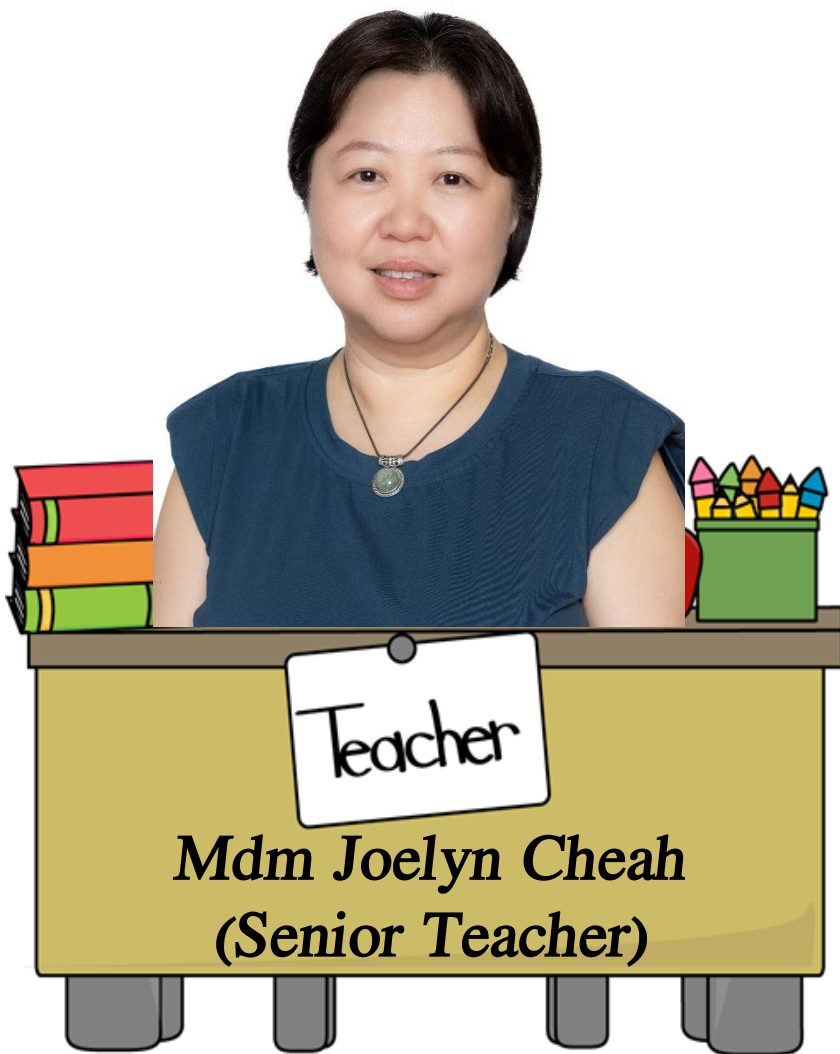



6 Care





Home-School Collaboration

You can support your child by teaching them to develop good habits:

- **Finish daily homework**
- **Balanced life with time for sleep and play**
- **Having a balanced diet**
- **Having a timetable at home (Fixed routine)**
- **Control time spent on devices**

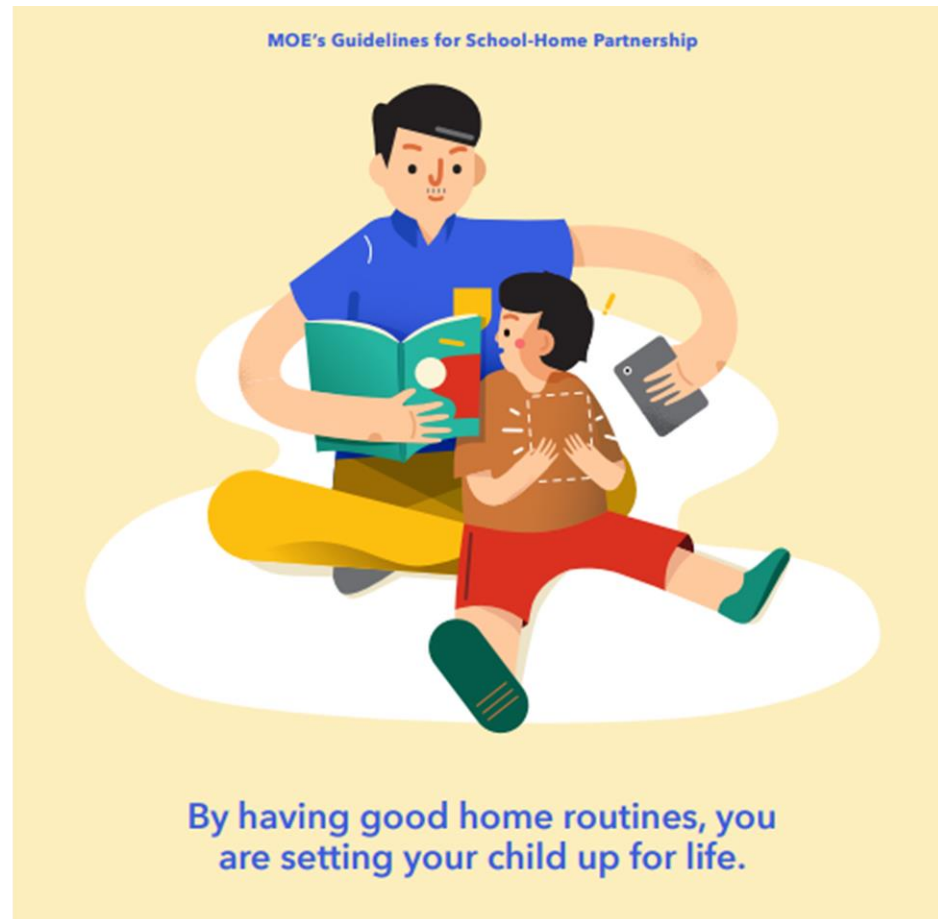



Home-School Collaboration

- Eat Well
- Sleep Well
- Exercise Well
- Learn Well

[National scheme launched to get kids to adopt healthy habits, kick digital and junk food dependence | The Straits Times](#)

New MOH guidelines on screen use for children under 12



BELOW 18 MONTHS



- No screen use unless for interactive video chatting
- Do not leave screens on in the background when child is engaged in other activities

18 MONTHS TO 6 YEARS



- Limit screen use to less than an hour a day outside school
- Passive screen use not recommended
- View media together with children where possible
- Do not use screens to occupy or distract child
- Carefully choose age-appropriate educational content
- Do not leave screens on in the background
- No screens during meals and 1 hour before bedtime

7 TO 12 YEARS



- Limit screen use to less than 2 hours a day, unless related to schoolwork
- Develop a screen use plan or timetable
- Have regular conversations with children to find out their online activities
- Do not give children mobile devices with unrestricted access
- Use parental control settings to ensure children access age-appropriate content and apps
- Do not give children access to social media services
- No screens during meals and 1 hour before bedtime

SOURCE: MINISTRY OF HEALTH



P6 Level Programmes

Programme	Time
Cohort Learning Journey to Ancient Civilisation Museum	<ul style="list-style-type: none">• Term 1 (21 January / 5 February)
P6 Remedial Lessons (Selected Students)	<ul style="list-style-type: none">• From Term 1, Week 5 (Tues and Wed), 2 pm to 3.30 pm
Growth Mindset / EFS Programme (All P6 Students)	<ul style="list-style-type: none">• Term 1, Week 10 (11 & 12 March) PM – 2 to 3.30pm
P6 Lift-Up Programme	<ul style="list-style-type: none">• June Holidays (26 & 27 June) – Selected students• Term 3 (Fridays, after school) – All students
Post PSLE Activities (Term 4)	<ul style="list-style-type: none">• Values-In-Action (VIA)• Activities such as dance, art, sports etc.• Self-directed learning• P6 Graduation

Details will be sent out via PG closer to the event.



P6 Non-Weighted Assessments & Examinations

Examination	Non-Weighted Assessment 1 (NWA1)	Non-Weighted Assessment 2 (NWA2)	Preliminary Examination (Prelims)
Weighting	-	-	100%
Period	<p><u>EL & MTL</u> Term 1 Week 8 (24 to 28 February)</p> <p><u>Math & Science</u> Term 1 Week 9 (3 to 7 March)</p>	<p><u>Math & Science</u> Term 2 Week 7 (6 to 9 May)</p> <p><u>EL & MTL</u> Term 2 Week 8 (14 to 16 May & 19 to 20 May)</p>	<p><u>Oral Examinations</u> Term 3 Week 5 29 & 30 July (after school)</p> <p><u>EL & MTL Paper 1</u> Term 3 Week 6 5 August</p> <p><u>All Other Written Papers</u> Term 3 Weeks 8 to 9 EL: 20 August Math: 21 August MTL: 22 August Science: 25 August HMTL: 26 August</p>



GROWTH MINDSET STATEMENT (Primary 6)



LEARNING IS MY



SUPERPOWER



I have a **GROWTH MINDSET.**

I am in charge of how smart I am because I can **GROW** my **BRAIN** like a muscle by learning hard things.

I can achieve **ANYTHING**

with **EFFORT** and **RIGHT STRATEGIES.**

And when I fail or make a mistake, it is a **GREAT** thing, because

I can **LEARN** from them and **I GET BETTER!**

Big Life Journal



GROWTH MINDSET

Build resilience by:

- reframing students' approach to challenges
- improving abilities through effort, learning, and persistence.



Growth Mindset



Our intelligence and abilities can grow with hard work and effort!

I can learn from my mistakes!

I can try to do it another way.

I can't do this YET!

I can train my brain.

I will keep practising.

I will do my best.

I am brave enough to try.

Learning is my superpower!

I can try again.



I can learn how.

Adapted from Dweck, C. (2014)



Executive Functioning Skills (EFS)



EXECUTIVE FUNCTIONING SKILLS ARE LIFE SKILLS.

www.thepathway2success.com

Initiating Tasks 

Problem-Solving 

Evaluating Priorities 

Organization 

Goal Setting 

Flexible Thinking 

Meeting Deadlines 

Working Memory 

Time Management 

Self-Control 

Perseverance 

Planning 

Clipart by Sarah Pecorino & Kate Hadfield



Orientation Week: CIRCUS ART



**SELF
CONTROL**





ORIENTATION WEEK (Primary 6)

- **Goal Setting (SMART goals)**

S

SPECIFIC

Well-defined,
clear and
unambiguous

M

MEASURABLE

Provides a
reliable way to
gauge progress

A

ATTAINABLE

Can be done
with the given
time and skills
at hand

R

RELEVANT

Makes sense in
helping you get
to your bigger
goals

T

TIME-BOUND

Has a clear
deadline and
amount of time
to spend on it



MySkillsFuture Portal

myskillsfuture.gov.sg/content/student/en/primary.html

A Singapore Government Agency Website [How to identify](#)



About

Career Quest

World of Work

Education Guide

Help

Feedback



Login

SECONDARY SCHOOL

HAVE A SUITABLE

OR YOUR CHILD

Choosing a secondary school that is suitable for you

Learn More

them match the school to their strengths and interests.

What's new

Useful links

- How Singaporean Edwin Toh landed a top job in Google despite not having a degree
- All SMU undergrads to take a sustainability module from 2023, take one course in the field from 2024
- Nanyang Polytechnic to take on 'Jobs-skills integrator' role
- Public transport workforce to grow by 4% by 2025; 800 jobs to be added as rail network grows
- Skills development a key area of cooperation between Singapore and India: Gan Kim Yong
- SUSS, SIA launch aviation courses for undergrads, pilots



<https://www.myskillsfuture.gov.sg/content/student/en/primary.html>



Useful Websites for Parents

- **MOE Education Landscape (Interactive):**

<https://www.moe.gov.sg/education/landscape>

- **Direct School Admission (Sec)**

<https://www.moe.gov.sg/admissions/direct-admissions/dsa-sec>

- **MOE Schoolbag website:**

<https://www.schoolbag.sg/>

- **MySkillsFuture portal**

<https://www.myskillsfuture.sg/primary>

- **MOE website on ECG**

- <https://www.moe.gov.sg/education/programmes/social-and-emotional-learning/education-and-career-guidance>

ECG Resources (E-book Publications)

1. **Journeying with Our Children, Achieving their Aspirations**

- <https://www.moe.gov.sg/microsites/ecg-parent-guide>

2. **The Next Step Forward**

- <https://www.moe.gov.sg/microsites/next-step-forward/>

3. **What's Next (After PSLE)**

- <https://www.moe.gov.sg/microsites/whats-next-after-psle/>

4. **Hand In Hand - Journeying Together**

- <https://www.moe.gov.sg/microsites/hand-in-hand/>



- Student diary for 2025.
- Students are expected to write down their homework and other reminders in this diary.
- Besides Class Dojo, you may also use the student diary to communicate with your child's teachers.

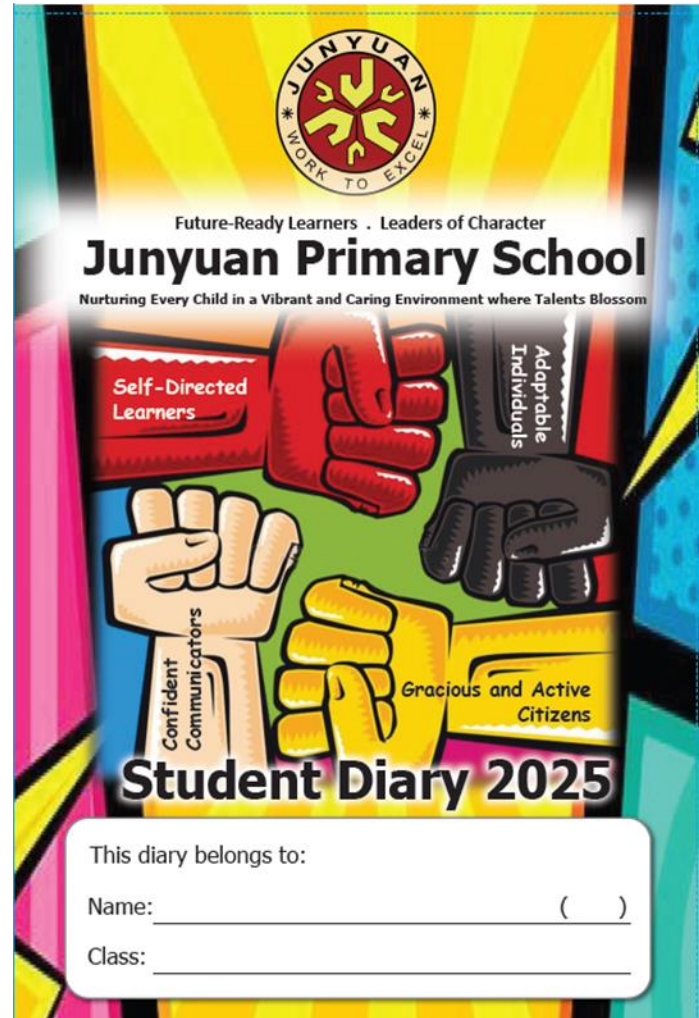



Reflective Practice

MY LEARNING PROGRESS & REFLECTIONS

English Language	Semester 1	
	Term 1	Term 2
I Celebrate my Learning Progress! I am Growing!		
What have I done well in my learning?		
What are the strategies that have helped me to do well?		
Did I display any of these learning dispositions?	<input type="checkbox"/> Responsibility – I take ownership of my learning. <input type="checkbox"/> Resilience – I don't give up easily in my learning. <input type="checkbox"/> Reflectiveness – I think about my learning habits and strategies and improve on them.	<input type="checkbox"/> Responsibility – I take ownership of my learning. <input type="checkbox"/> Resilience – I don't give up easily in my learning. <input type="checkbox"/> Reflectiveness – I think about my learning habits and strategies and improve on them.
I Work On my Learning! I can Grow to be Better!		
Which is an area / topic that I would like to improve on for this subject?	1. 2.	1. 2.
What are some learning plans, learning habits or new strategies that I would like to work on to help me learn better?	1. 2.	1. 2.

- Student diary, pages 41 to 48
- Students to reflect
 - on their learning habits
 - On their learning progress



PSLE Scoring System

(Page 39
of Student Diary)

Primary 5 and Primary 6

From Primary 5 onwards, English Language, Mother Tongue, Mathematics and Science will be graded according to Achievement Levels (AL) or Grade. The mark range for each Achievement Level or Grade are given below to guide schools in reporting the performance of End of Year Examinations and Preliminary Examinations.

GRADING SYSTEM FOR PRIMARY 5 and PRIMARY 6 SUBJECTS

Achievement Level (AL)	Raw Mark Range
1	≥90
2	85-89
3	80-84
4	75-79
5	65-74
6	45-64
7	20-44
8	< 20

GRADING SYSTEM FOR PRIMARY 5 and PRIMARY 6 FOUNDATION SUBJECTS

Grades for Foundation Subjects	Foundation Raw Mark Range	Equivalent Standard Level AL
A	75-100	6
B	30-74	7
C	<30	8



Log-in
instructions
(pasted inside
Student Diary,
page 38)

P6 RESPECT

(Student Diary Page 38)

TAM JUN YUAN

JYPS Student Intranet Link: go.gov.sg/jypslink

Type of Login	Username
SLS / Koobits	TAMJU1234A
Student Icon	tam_jun_yuan@students.edu.sg
Laptop / SWN	T0101234A

Password: **Jyps25@01234**



**Junyuan Primary School
Student Online Portal**
<https://go.gov.sg/jypslink>



JYPS - Student Online Portal

2 Tampines Street 91 Singapore 528906

Vision : Future-Ready Learners, Leaders of Character

Mission : Nurturing Every Child in a Vibrant and Caring Environment where Talents Blossom

Portal

SLS	JYPS website	Student iCON
PLD Support	Caught Doing Right Nomination	JYPS Kids Cafe

Educational Quick Links

BBC Learning	Encyclopedia Britannica	Brainpop
KooBits	Matholia	Kahoot
Mentimeter	Tricider	New! P3 Science Wireless Trail

ICT Training Quick Links

Mouse Practice	Touch Typing
----------------	--------------



Report Book and Results Slips Management

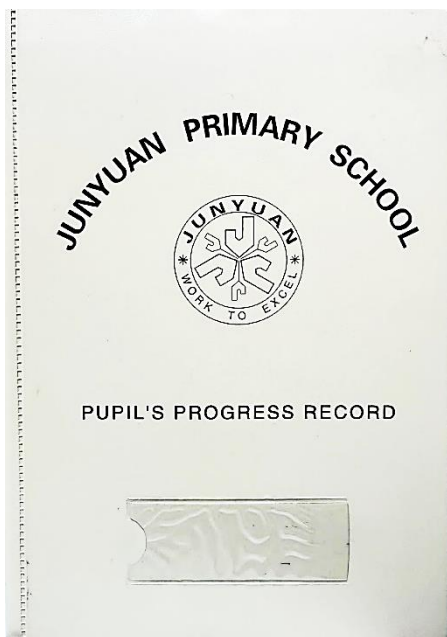

- Report books will be kept with parents throughout the remaining years of primary school education for **safekeeping**.
- Result slips will be returned twice a year, end of first semester and end of the year. They will be placed in an A5 folder to be brought home to file into the report books.
- To encourage recycling, the A5 folder must be returned to school the following day for future use.
- Announcement will be sent to all parents prior to returning of result slips via Parents' Gateway.



PSLE Past Year Exam Papers (2022-2024)

- A letter has been given out to your child on 16 January to select the PSLE booklets according to their subject combination.
- Payment at bookshop from 3 to 7 Feb (please give exact amount of \$).
- The subject teachers will be using the specimen papers to guide our students in their revision and provide sufficient practice for their PSLE examination.



JUNYUAN PRIMARY SCHOOL
 Future-Ready Learners, Leaders of Character
 2 Tampines St 91 • Singapore 528906 • Tel 67887395 • Fax 67887395 • <http://www.junyuanpri.moe.edu.sg>

Ref No: JYPS-027-2025

16 January 2025

Dear Parent / Guardian,

Purchase of 2022-2024 PSLE Examination Booklets

The school will be using the 2022 – 2024 PSLE Examination Booklets during lessons. The class subject teachers will be using the specimen papers to guide our students in their revision and provide sufficient practice for their PSLE examination.

The cost of each subject booklet is **\$1.30 each**. We would appreciate it if you could prepare the exact amount to be submitted to the school bookshop vendor from **3 to 7 February 2025**. If your child is under the Financial Assistance Scheme, he/she **does not need** to pay for the items. Please return the order form to your child's form teacher by Wednesday, 22 January 2024.

Thank you.

Your partner- in education,

Ms Joyce Tan
Year Head (Upper Primary)

Purchase of 2022-2024 PSLE Examination Booklets

Name: _____

Class: PE / _____

Register No.

FA S: Yes / No * (Please circle where applicable)

PI Tick the relevant items in the table below.

No.	Subject	Cost (per Title)	Tick
1	English (Yearly)	\$1.30	
2	Foundation English (Yearly)	\$1.30	
3	Mathematics (Yearly)	\$1.30	
4	Foundation Mathematics (Yearly)	\$1.30	
5	Science (Yearly)	\$1.30	
6	Foundation Science (Yearly)	\$1.30	
7	Chinese (Yearly)	\$1.30	
8	Higher Chinese (Yearly)	\$1.30	
9	Foundation Chinese (Yearly)	\$1.30	
10	Malay (Yearly)	\$1.30	
11	Higher Malay (Yearly)	\$1.30	
12	Foundation Malay (Yearly)	\$1.30	
13	Tamil (Yearly)	\$1.30	
		Total:	\$

Parent's signature: _____

Contact number: _____



JYPS Parent Support Group



go.gov.sg/jyps-psg



1. Daily School Duties
2. School Activities / Programmes / Events
 - E.g. P1 Orientation, Learning Journeys
3. Special Events
 - E.g. Children's Day



Go to
pigeonhole.at

Enter passcode

2025JYPS

