



# Welcome to Junyuan Primary School

## P2 Curriculum Briefing

15 Jan 2024, 2.30 pm – 4.15 pm

1. Vice Principal's Address
2. Assistant Year Head's Address
3. English Curriculum
4. Mathematics Curriculum
5. Mother Tongue Language Curriculum
6. CCE / SS Curriculum
7. PAM / PAL Curriculum
8. Assistant Year Head's Close

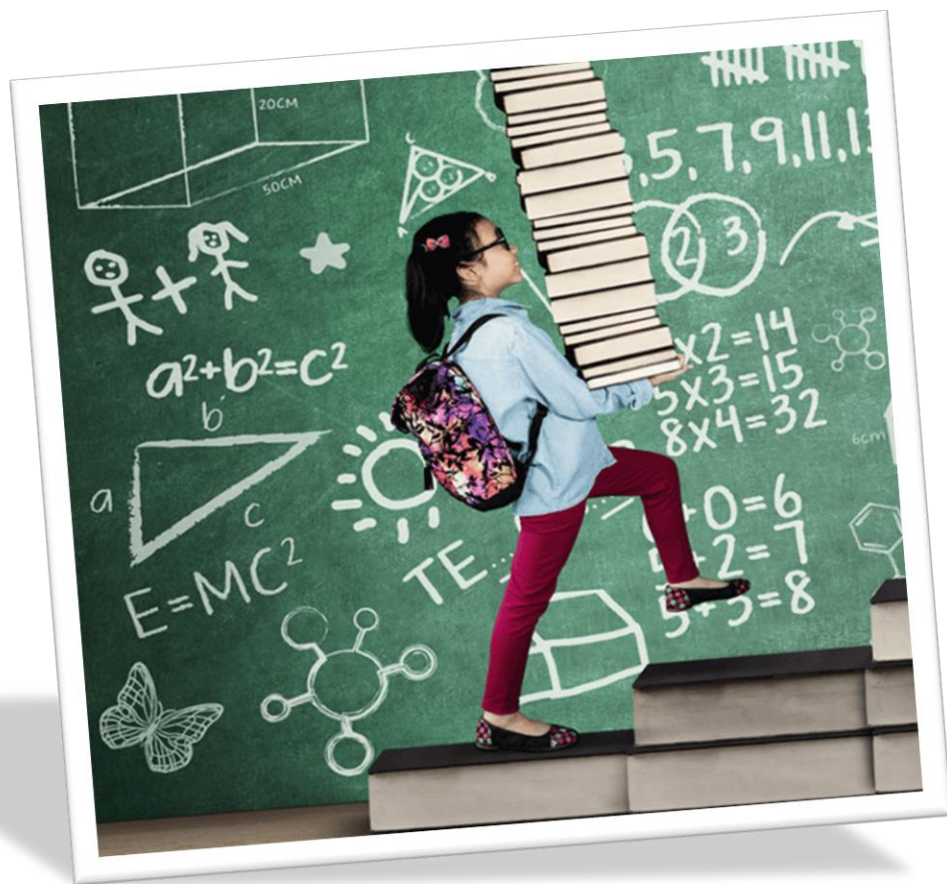



PLEASE  
NOTE...

## Feedback & Questions

- Feedback form will be sent via Parents Gateway (PG) by 26 Jan 2024.

## Briefing Slides & Recordings

- available on school website from 29 Jan 2024 to 29 Feb 2024

PLEASE  
NOTE...



## 2024 P2 Form Teachers

2 Respect	Mdm Norainy Bte Jailani	Mdm Chiang Chih-Yi Patricia	Mrs Shirley Chua	
2 Responsibility	Mdm Hadlia Bte Jamil	Mdm Chin Whye Lin (Mrs Wang)	Mdm Puspalatha Yathavan	
2 Resilience	Mrs Josephine Lee	Mrs Lim Jen Yin	Mdm Ruziah Bte Ali	
2 Integrity	Mdm Loo Chin Imm	Mr Khoo Kang Ming Terence	Mdm Rosmawati Binte Latiff	Mr Abdul Hadi bin Jamsuri
2 Care	Mdm Fatin Nadzirah Bte Zahari	Mdm Nurul Syahidah Bte Rahmat		
2 Harmony	Mdm Ong Melissa	Mdm Rosnita Bte Hamid		
2 Compassion	Mdm Poh Choon Tee	Mdm Siti Hawa Bte Abdul Karim	Mdm Sharon Sharmini Gomez (Mrs Daniel)	
2 Excellence	Mdm Ye Huilin (Mrs Tng)	Mdm Nadhirah Bte Yusope		



## P1 and P2 Assessment

- No weighted assessments for P1 and P2 students. No mid-year and year-end examinations.
- Use of **Learning Outcomes (LOs) and Qualitative Descriptors (QDs)** to report P1 and P2 students' learning progress for all subjects. **Holistic development profile (HDP)** will be given at the end of Semester 1 and Semester 2
- Teachers will check for students' understanding through **daily lesson observations, time-tasks, assignments and milestone checks.**

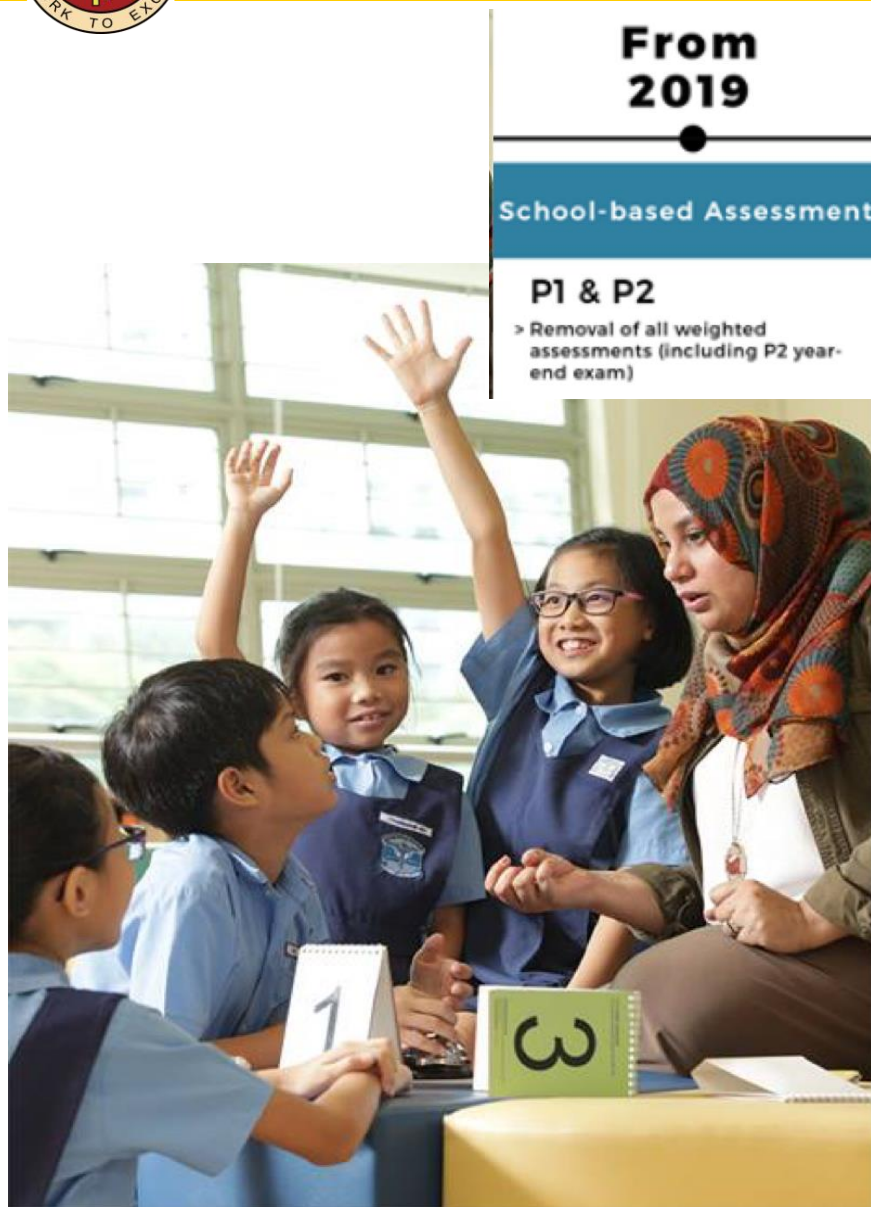





## Report Book and Results Slips Management

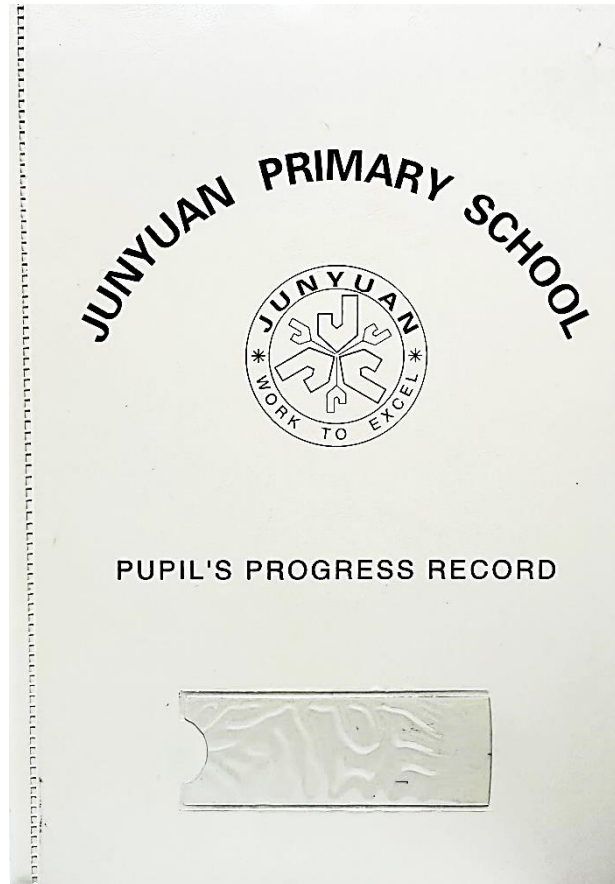



## Report Book and Results Slips Management

- Report books will be kept with parents throughout the remaining years of primary school education.
- Result slips will be returned twice a year, end of first semester and end of the year. They will be placed in an A5 folder to be brought home to file into the report books.
- To encourage recycling, the A5 folder should be returned to school the following day for future use.
- Announcement will be sent to all parents prior to returning of result slips via Parents' Gateway.



Ministry of Education  
SINGAPORE

## MOE Edusave Awards

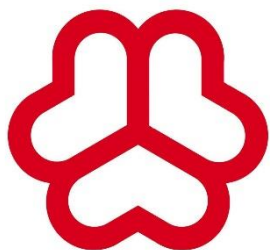

<b>Edusave Character Award (ECHA)</b>	<ul style="list-style-type: none"><li>Awarded at end of year</li><li>Singapore Citizen</li><li>Up to 2% of students in each school</li></ul> <p><b>Criteria:</b></p> <ul style="list-style-type: none"><li>demonstrate <b>exemplary character and outstanding personal qualities through behaviour, actions and values.</b></li></ul> <p><b>Monetary Award: \$200</b></p>
<b>Edusave Merit Bursary (EMB)</b>	<ul style="list-style-type: none"><li>Awarded at end of year</li><li>Singapore Citizen</li></ul> <p><b>Criteria:</b></p> <ul style="list-style-type: none"><li>consistently demonstrate positive <b>learning dispositions</b></li><li>good conduct</li><li>monthly household income does not exceed \$7,500 (or per capita income does not exceed \$1,825).</li></ul> <p><b>Monetary award : \$200</b></p>
<b>Edusave Good Progress Award (GPA)</b>	<ul style="list-style-type: none"><li>Awarded at end of year</li><li>Singapore Citizen</li></ul> <p><b>Criteria:</b></p> <ul style="list-style-type: none"><li>Students who do not qualify for Edusave Merit Bursary, but showed the <b>greatest improvement in learning disposition</b> within the year</li><li>good conduct</li></ul> <p><b>Monetary award: \$100</b></p>

If your child is eligible, you will receive a notification letter from MOE by mid-end December

For more information, visit :

<https://www.moe.gov.sg/financial-matters/awards-scholarships/edusave-awards>



## JYPS Awards



### JYPS Character Award

- Awarded at end of year
- Good conduct
- Students not eligible for MOE ECHA but have shown **exemplary character and outstanding personal qualities through their behaviour and actions.**
- Presentation of award certificate on prize giving day

### PAM Award for P.E. / ART / MUSIC

- Awarded at end of year
- Good conduct
- Students who consistently demonstrated positive **learning dispositions** in the course of the year in the **subject** and have demonstrated good conduct consistently.
- Presentation of award certificate on prize giving day





## School Values

**R**espect

**R**esponsibility

**R**esilience

**I**ntegrity

**C**are

**H**armony

## Learning Dispositions

a **behaviour** or **attitude**  
towards learning

**C**uriosity

**A**daptability

**R**eflectiveness

**R**esilience

**R**esponsibility



## Learning Dispositions

a **behaviour** or **attitude**  
towards learning

**C**uriosity

**A**daptability

**R**eflectiveness

**R**esilience

**R**esponsibility

## **R**esponsibility

TERM 1 WEEK 1

06 Thursday 36.5 °C

Activity/Page	Check	Teacher's/ Parent's Remarks
1. Show my Parent Dojo form.	<input checked="" type="checkbox"/>	
2. Paste timetable on page 167.	<input checked="" type="checkbox"/>	
	<input type="checkbox"/>	
	<input type="checkbox"/>	

07 Friday 36.4 °C

Activity/Page	Check	Teacher's/ Parent's Remarks
1. Sign student diary page 20.	<input checked="" type="checkbox"/>	
2. Complete ISDR and pgp forms.	<input checked="" type="checkbox"/>	
3. Complete SLS lesson.	<input checked="" type="checkbox"/>	
4. Bring colour pencils.	<input checked="" type="checkbox"/>	



## Students Learning Progress and Reflections (Student Diary Pg 36-41)

36

**MY LEARNING PROGRESS & REFLECTIONS**

English Language	Semester 1	
	Term 1	Term 2
I Celebrate my Learning Progress! I am Growing!		
What have I done well in my learning?		
What are the strategies that have helped me to do well?		
Did I display any of these learning dispositions?	<input type="checkbox"/> Responsibility – I take ownership of my learning. <input type="checkbox"/> Resilience – I don't give up easily in my learning. <input type="checkbox"/> Reflectiveness – I think about my learning habits and strategies and improve on them.	<input type="checkbox"/> Responsibility – I take ownership of my learning. <input type="checkbox"/> Resilience – I don't give up easily in my learning. <input type="checkbox"/> Reflectiveness – I think about my learning habits and strategies and improve on them.
I Work On my Learning! I can Grow to be Better!		
Which is an area / topic that I would like to improve on for this subject?	1. 2.	1. 2.
What are some learning plans, learning habits or new strategies that I would like to work on to help me learn better?	1. 2.	1. 2.



## Junyuan Primary School Student Online Portal <https://go.gov.sg/jypslink>

### P2 RESPECT

(Student Diary Page 33)

### TAM JUN YUAN

JYPS Student Intranet Link: [go.gov.sg/jypslink](https://go.gov.sg/jypslink)

Type of Login	Username
SLS / Koobits	TAMJU1234A
Student Icon	tam_jun_yuan@students.edu.sg
Laptop / SWN	T0101234A

Password: **Jyps24@01234**



## Junyuan Primary School Student Online Portal

<https://go.gov.sg/jypslink>



### JYPS - Student Online Portal

2 Tampines Street 91 Singapore 528906

*Vision : Future-Ready Learners, Leaders of Character*

*Mission : Nurturing Every Child in a Vibrant and Caring Environment where Talents Blossom*

### Portal

SLS	JYPS website	Student iCON
PLD Support	Caught Doing Right Nomination	JYPS Kids Cafe

### Educational Quick Links

BBC Learning	Encyclopedia Britannica	Brainpop
KooBits	Matholia	Kahoot
Mentimeter	Tricider	New! P3 Science Wireless Trail

### ICT Training Quick Links

Mouse Practice	Touch Typing
----------------	--------------





## P2 Targeted Programmes

- No remedial for Primary 2 students.
- Different departments will have programmes tailored to suit students' learning.
- Start in Term 2 (Wednesday).
- Informed by subject teachers in Term 2.



## Junyuan Primary School Parent Support Group



1. Daily School Duties
2. School Activities / Programmes / Events
  - E.g. P1 Orientation, Learning Journeys
3. Special Events
  - E.g. Children's Day

SCAN ME



Sign-up to become  
part of the dynamic  
JYPS PSG Team!





# Thank You